

Detailed
Damage
Survey
Mapping

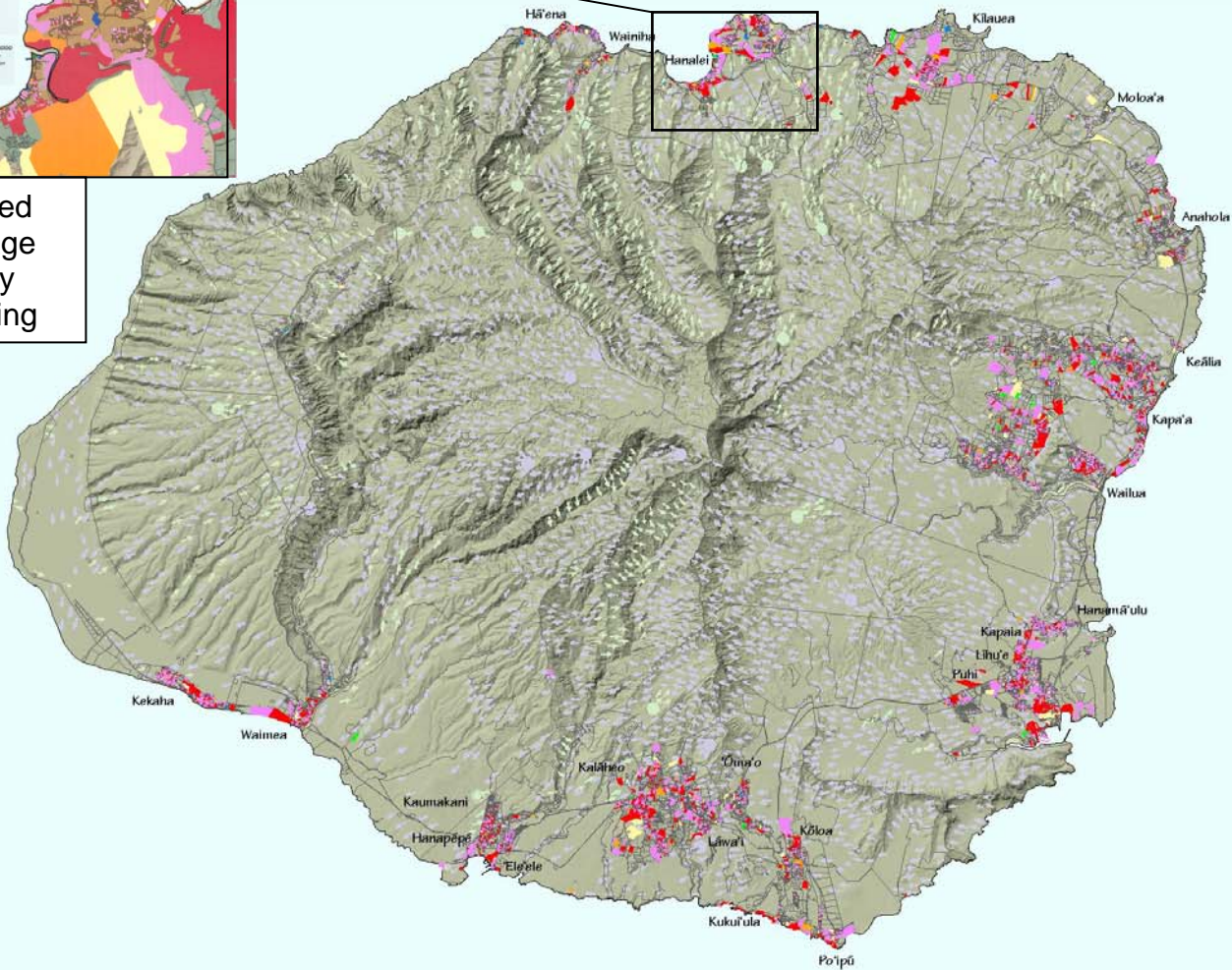

Kaua'i: Hurricane Iniki Building Damage Mapped By Parcel

- Demolition with or without Rebuild (1655)
- Damage or Rebuild (>50% TMK Value) (266)
- Roof Damage (< 50% Tax Value) (2332)
- Damage, not to Roof (< 50% Tax Value) (492)
- Secondary Structure Demolition with or without Rebuild (269)
- Secondary Structure Damage or Rebuild (>50% Tax Value) (90)
- TMK Boundary
- [#] Number of parcels

NOTE:
Total number of damaged parcels mapped: 5644
The most severe damage level is shown for each parcel.
Detailed damage maps are plotted for individual areas.

- Wind Field (Fujita, 1994)**
- First Wind
 - Second Wind
 - Microburst
 - Microburst
 - Microburst
 - Microburst



Martin & Chock Inc.
Honolulu, Hawaii
www.martinchock.com
N/A/00040W